theatre crafts.

INDEX

Volumes 14 and 15

January/February 1980 through November/December 1981

Entries in subject categories are arranged alphabetically by title. New products, new literature, news items, book notes and individual theatre companies are not indexed.

Authors

Entries are listed alphabetically by the author's last name. Articles with two authors have only one entry under the first author's name.

Designers

Entries, listed alphabetically by last name, include those designers who are the subject of or receive prominent mention in a feature article, or are given design credit in a production review. Designers given credit in a captioned production photograph have not been indexed.

A complete guide to all *Theatre Crafts* articles, Volumes 1 through 15, can be obtained by consulting the ten-year cumulative Nov/Dec '77 index and the two-year update in Nov/Dec '79 as well as this Nov/Dec '81 issue.

Authors

Ackler, Bryan H. and Theresa G. Baumann: Interactive computer graphics. Mar/Apr '80, p. 29.

Anderson, William: Rota-Lock stairs. Apr '81, p. 26.

Arnett, Keith: Beginners' primer of components. Mar/Apr '80, p. 73.

Backas, Nancy: Playing with crayons. May/June '80, p. 38.

Ballard, Rae Ellen: Alan Meek. Arms and armor. Nov/Dec '81, p. 19.

Ballard, Rae Ellen: Slings and Arrows. Fight director B. H. Barry. Nov/Dec '81, p. 17.

Barnette-Wagner, B. Michelle: Basic millinery construction. Feb '81, p. 28.

Baygan, Lee: Makeup for TV news shows. Jan/Feb '80, p. 29.

Becker, Farrel and Andrew C. Johnson: Computer-aided sound effects. Mar/Apr '80, p. 37.

Bendevski, Peter: *Tobacco Road*. May/June '80, p. 44.

Benedetti, Robert: Los Angeles. A personal perspective. Sept '80, p. 44.

Bilowit, Ira: Rotating repertory at the Actors Theatre of Louisville. Nine shows/two days/two theatres. Apr '81, p. 17.

Boham, Gary: Wigs and hairpieces. Ordering by mail. May/June '80, p. 34.

Borka, Catherine and Judy Slattum: Balinese mask making. Apr '81, p. 20.

Bottari, Michael and Ronald Case: Tourable neon. May/June '80, p. 41.

Chenault, John: Improved legging for wooden platforms. Apr '81, p. 23.

Cooper, Gary: Sharks. May/June '80, p. 40.

Corbett, Thomas: Endless line rigging. Mar '81, p. 22.

Corbett, Thomas. The Magic Theatre. Sept '80, p. 22.

Crane, Cynthia: Budget settings for Off Off Broadway. May/June '80, p. 43.

Culman, Peter: Unearned income. Fund Raising. Mar/Apr '80, p. 84.

Davidson, Randall W.: Personal protection. Nov/Dec '80, p. 90.

Dryden, Daniel: San Diego National Shakespeare Festival. Sept '80, p. 38.

Dryden, Daniel: San Diego Repertory Theatre. Sept '80, p. 39.

Dryden, Deborah: Chanhassen. The Cadillac of dinner theatres. Oct '80, p. 25.

Earle, James R., Jr.: Theatre education in California. The golden paradox. Sept '80, p. 127.

Epstein, Lawrence: Shipping procedures. Mar/Apr '80, p. 96.

Esmonde, Michael: Packaging a show to troupe. Into the truck and onto the road. May '81, p. 28.

Fanjoy, Allan: The traditional roll drop. Feb. '81, p. 30.

Fay, James D.: A variation on the roll drop. Feb. '81, p. 30.

Fielding, Eric: Broadway and Hollywood George Jenkins for film and theatre designs on both coasts. Mar/Apr '80, p. 21.

Fielding, Eric: *All the President's Men*. Mar/Apr '80, p. 23.

Fitzpatrick, Susan: Detailing with dough. Jan/Feb '80, p. 41.

Forrest, Kris L. and Peter Story Pentz: Constructing broadswords for the theatre. Nov/Dec '81, p. 25.

Forrester, William: Robert Blackman. An interview. Sept '80, p. 35.

Forrester, William: Design training in England. Oct '80. p. 92.

Gambacorta, Leo: Stained glass. May/June '80, p. 40.

Garst, Sam and Sandra Strawn: Creating soft sculpture props. Nov/Dec '80, p. 43.

Gillette, J. Michael: Shop-built manually controlled light chaser. Jan/Feb '80, p. 106.

Gorden, John: Tips and slips from the pros who do shows. Oct '80, p. 86.

Gray, Beverly: M*A*S*H. Nov/Dec '81, p. 27.

Gray, Beverly: South Coast Repertory. Sept '80, p. 36.

Grayson, Phillip: Solutions for painting and plumbing. May/June '80, p. 42.

Gross, Mark: Projecting backgrounds. May/June '80, p. 41.

Haag, A. Evan: Improved step units. Apr '81, p. 27.

Hardy, William M.: Touring by television. North Carolina's experiment in co-operative production. Feb '81, p. 24.

Harlan, Raymond C.: What do you say to a naked lady? Oct '80, p. 34.

Harris, Gary: Blood on the tracks (with apologies to Bob Dylan). May/June '80, p. 79.

Henry, Jane Morgan: Using liquid latex in costuming. Jan '81, p. 42.

Hill, Holly: The Costume Collection. May/June '80, p. 89.

Hiscocks, Peter: Designing and using a studio theatre sound system. Aug/Sept '81, p. 37.

Hobson, Michalann: Earned income. Dollars and sense. Jan/Feb. '80, p. 98.

Hoffman, Paul: Location transformation for TV public affairs. Jan/Feb '80, p. 28.

Hoffman, Paul: Tricks with perspective. Pocket calculator applications in TV design. Mar/Apr '80, p. 38.

Holamon, Ken: *Brigadoon* for the 1980s. Reviving the highland hamlet. Jan '81, p. 31.

Holkeboer, Katherine Strand: Building wigs on a budget. Nov/Dec '80, p. 41.

Houchen, Russell: Flooring over an annular ring. Apr '81, p. 28.

Howard, John T., Jr.: The bloodied razor. Oct '80, p. 34.

Howard, John T., Jr.: The bloody knife. Nov/Dec '81, p. 30.

Howard, John T., Jr.: Liftjacks. Feb '81, p. 33.

Howard, John T., Jr.: Platforming for the liberal arts shop. Apr '81, p. 24.

Howard, John T., Jr.: Summer theatre supply list. May/June '80, p. 88.

Huessy, Raymond: The Comic Opera of East Berlin. The legacy of Walter Felsenstein. Jan '81, p. 35.

Jenner, C. Lee: *Nicholas Nickleby*. Nov/Dec '81, p. 13.

Jones, Kris: Casebooks in prop techniques. Realistic deer. Jan/Feb '80, p. 40.

Kaisenberg, Dieter W.: Theatre in Poland. A portfolio of production design. Apr '81, p. 13.

Kellner, Peggy and Shari Warburton: Training costume technicians. Mar/Apr '80, p. 80.

Klepper, Michael: The tormenting title. Mar '81, p. 23.

Klepper, Michael: World War III on a budget. Nov/Dec '81, p. 30.

Koetting, Daniel: Glue and you. Apr '81, p. 77.

Konikow, Kim S.: On the road again. Richard Martini discusses the process of going on the road. May '81, p. 19.

Konikow, Kim S. and Mary Lucier: Regional resources: Arizona, New Mexico, Oklahoma and Texas. Aug/Sept '81, p. 67.

Konikow, Kim S. and Mary Lucier: Regional resources: Ohio, Indiana and Illinois. Apr '81, p. 43.

Levin, Deborah and Dorothy L. Marshall: Knitting chainmail. Nov/Dec '81, p. 24.

Littlefield, Everett: Hydraulic walljacks for the theatre. Feb '81, p. 32.

Loney, Glenn M.: The Citizens' Theatre of Glasgow. Every seat 90 pence. Aug/Sept '81, p. 21.

Loney, Glenn M.: Bay Area theatre spaces. Sept '80, p. 23.

theatre crafts.

INDEX

Volumes 14 and 15

January/February 1980 through November/December 1981

Entries in subject categories are arranged alphabetically by title. New products, new literature, news items, book notes and individual theatre companies are not indexed.

Authors

Entries are listed alphabetically by the author's last name. Articles with two authors have only one entry under the first author's name.

Designers

Entries, listed alphabetically by last name, include those designers who are the subject of or receive prominent mention in a feature article, or are given design credit in a production review. Designers given credit in a captioned production photograph have not been indexed.

A complete guide to all *Theatre Crafts* articles, Volumes 1 through 15, can be obtained by consulting the ten-year cumulative Nov/Dec '77 index and the two-year update in Nov/Dec '79 as well as this Nov/Dec '81 issue.

Authors

Ackler, Bryan H. and Theresa G. Baumann: Interactive computer graphics. Mar/Apr '80, p. 29.

Anderson, William: Rota-Lock stairs. Apr '81, p. 26.

Arnett, Keith: Beginners' primer of components. Mar/Apr '80, p. 73.

Backas, Nancy: Playing with crayons. May/June '80, p. 38.

Ballard, Rae Ellen: Alan Meek. Arms and armor. Nov/Dec '81, p. 19.

Ballard, Rae Ellen: Slings and Arrows. Fight director B. H. Barry. Nov/Dec '81, p. 17.

Barnette-Wagner, B. Michelle: Basic millinery construction. Feb '81, p. 28.

Baygan, Lee: Makeup for TV news shows. Jan/Feb '80, p. 29.

Becker, Farrel and Andrew C. Johnson: Computer-aided sound effects. Mar/Apr '80, p. 37.

Bendevski, Peter: *Tobacco Road*. May/June '80, p. 44.

Benedetti, Robert: Los Angeles. A personal perspective. Sept '80, p. 44.

Bilowit, Ira: Rotating repertory at the Actors Theatre of Louisville. Nine shows/two days/two theatres. Apr '81, p. 17.

Boham, Gary: Wigs and hairpieces. Ordering by mail. May/June '80, p. 34.

Borka, Catherine and Judy Slattum: Balinese mask making. Apr '81, p. 20.

Bottari, Michael and Ronald Case: Tourable neon. May/June '80, p. 41.

Chenault, John: Improved legging for wooden platforms. Apr '81, p. 23.

Cooper, Gary: Sharks. May/June '80, p. 40.

Corbett, Thomas: Endless line rigging. Mar '81, p. 22.

Corbett, Thomas. The Magic Theatre. Sept '80, p. 22.

Crane, Cynthia: Budget settings for Off Off Broadway. May/June '80, p. 43.

Culman, Peter: Unearned income. Fund Raising. Mar/Apr '80, p. 84.

Davidson, Randall W.: Personal protection. Nov/Dec '80, p. 90.

Dryden, Daniel: San Diego National Shakespeare Festival. Sept '80, p. 38.

Dryden, Daniel: San Diego Repertory Theatre. Sept '80, p. 39.

Dryden, Deborah: Chanhassen. The Cadillac of dinner theatres. Oct '80, p. 25.

Earle, James R., Jr.: Theatre education in California. The golden paradox. Sept '80, p. 127.

Epstein, Lawrence: Shipping procedures. Mar/Apr '80, p. 96.

Esmonde, Michael: Packaging a show to troupe. Into the truck and onto the road. May '81, p. 28.

Fanjoy, Allan: The traditional roll drop. Feb. '81, p. 30.

Fay, James D.: A variation on the roll drop. Feb. '81, p. 30.

Fielding, Eric: Broadway and Hollywood George Jenkins for film and theatre designs on both coasts. Mar/Apr '80, p. 21.

Fielding, Eric: *All the President's Men*. Mar/Apr '80, p. 23.

Fitzpatrick, Susan: Detailing with dough. Jan/Feb '80, p. 41.

Forrest, Kris L. and Peter Story Pentz: Constructing broadswords for the theatre. Nov/Dec '81, p. 25.

Forrester, William: Robert Blackman. An interview. Sept '80, p. 35.

Forrester, William: Design training in England. Oct '80. p. 92.

Gambacorta, Leo: Stained glass. May/June '80, p. 40.

Garst, Sam and Sandra Strawn: Creating soft sculpture props. Nov/Dec '80, p. 43.

Gillette, J. Michael: Shop-built manually controlled light chaser. Jan/Feb '80, p. 106.

Gorden, John: Tips and slips from the pros who do shows. Oct '80, p. 86.

Gray, Beverly: M*A*S*H. Nov/Dec '81, p. 27.

Gray, Beverly: South Coast Repertory. Sept '80, p. 36.

Grayson, Phillip: Solutions for painting and plumbing. May/June '80, p. 42.

Gross, Mark: Projecting backgrounds. May/June '80, p. 41.

Haag, A. Evan: Improved step units. Apr '81, p. 27.

Hardy, William M.: Touring by television. North Carolina's experiment in co-operative production. Feb '81, p. 24.

Harlan, Raymond C.: What do you say to a naked lady? Oct '80, p. 34.

Harris, Gary: Blood on the tracks (with apologies to Bob Dylan). May/June '80, p. 79.

Henry, Jane Morgan: Using liquid latex in costuming. Jan '81, p. 42.

Hill, Holly: The Costume Collection. May/June '80, p. 89.

Hiscocks, Peter: Designing and using a studio theatre sound system. Aug/Sept '81, p. 37.

Hobson, Michalann: Earned income. Dollars and sense. Jan/Feb. '80, p. 98.

Hoffman, Paul: Location transformation for TV public affairs. Jan/Feb '80, p. 28.

Hoffman, Paul: Tricks with perspective. Pocket calculator applications in TV design. Mar/Apr '80, p. 38.

Holamon, Ken: *Brigadoon* for the 1980s. Reviving the highland hamlet. Jan '81, p. 31.

Holkeboer, Katherine Strand: Building wigs on a budget. Nov/Dec '80, p. 41.

Houchen, Russell: Flooring over an annular ring. Apr '81, p. 28.

Howard, John T., Jr.: The bloodied razor. Oct '80, p. 34.

Howard, John T., Jr.: The bloody knife. Nov/Dec '81, p. 30.

Howard, John T., Jr.: Liftjacks. Feb '81, p. 33.

Howard, John T., Jr.: Platforming for the liberal arts shop. Apr '81, p. 24.

Howard, John T., Jr.: Summer theatre supply list. May/June '80, p. 88.

Huessy, Raymond: The Comic Opera of East Berlin. The legacy of Walter Felsenstein. Jan '81, p. 35.

Jenner, C. Lee: *Nicholas Nickleby*. Nov/Dec '81, p. 13.

Jones, Kris: Casebooks in prop techniques. Realistic deer. Jan/Feb '80, p. 40.

Kaisenberg, Dieter W.: Theatre in Poland. A portfolio of production design. Apr '81, p. 13.

Kellner, Peggy and Shari Warburton: Training costume technicians. Mar/Apr '80, p. 80.

Klepper, Michael: The tormenting title. Mar '81, p. 23.

Klepper, Michael: World War III on a budget. Nov/Dec '81, p. 30.

Koetting, Daniel: Glue and you. Apr '81, p. 77.

Konikow, Kim S.: On the road again. Richard Martini discusses the process of going on the road. May '81, p. 19.

Konikow, Kim S. and Mary Lucier: Regional resources: Arizona, New Mexico, Oklahoma and Texas. Aug/Sept '81, p. 67.

Konikow, Kim S. and Mary Lucier: Regional resources: Ohio, Indiana and Illinois. Apr '81, p. 43.

Levin, Deborah and Dorothy L. Marshall: Knitting chainmail. Nov/Dec '81, p. 24.

Littlefield, Everett: Hydraulic walljacks for the theatre. Feb '81, p. 32.

Loney, Glenn M.: The Citizens' Theatre of Glasgow. Every seat 90 pence. Aug/Sept '81, p. 21.

Loney, Glenn M.: Bay Area theatre spaces. Sept '80, p. 23.

Loney, Glenn M.: Europe in the Seventies. Jan/Feb '80, p. 23.

Loney, Glenn M.: Designing the spectacular. An interview with Jose Varona. Oct '80, p. 29.

Loney, Glenn M.: Machines and scenes. Report on recent theatre and opera stagings in Britain. May '81, p. 11.

Loney, Glenn M.: Recreating *Amadeus*. An American team recreates John Bury's designs. Mar '81, p. 11.

Loney, Glenn M.: The Rocky Horror Road to success. Designer Sue Blane talks about working in Scotland, the US, England, on stage and on film. Aug/Sept '81, p. 27.

Lucier, Mary: Alan Adelman. Adapting Broadway for tape. Oct '81, p. 32.

Lucier, Mary: Dance Umbrella. The quest for a perfect space. Mar/Apr '80, p. 45.

Lucier, Mary: Disco resources. Jan/Feb '80, p. 74.

Lucier, Mary: From Meat Loaf to Pirates. A sound man's lot is not a happy one. June '81, p. 13.

Lucier, Mary: From proscenium to television screen. Oct. '81, p. 30.

Lucier, Mary: Help for the hearing impaired. Infrared sound for theatre applications. Aug/Sept '81, p. 36.

Lucier, Mary: Industrials: Caribiner. Jan '81, p. 16.

Lucier, Mary: Industrials: Jim Sant'Andrea Inc. Jan '81, p. 18.

Lucier, Mary: Industrials: Production — Staging the event. Jan '81, p. 28.

Lucier, Mary: Industrials: Sound — Hearing the speaker. Jan '81, p. 27.

Lucier, Mary: Industrials: The theatre of persuasion. Jan '81, p. 13.

Lucier, Mary: The Museum of Broadcasting. A media resource center. Feb '81, p. 25.

Lucier, Mary: Ralph Holmes. Illuminating dance. Oct. '81, p. 31.

Lucier, Mary: Safety sources and resources. May/June '80, p. 86.

Lucier, Mary: The Technical Assistance Group. Mar/Apr '80, p. 43.

Lucier, Mary: West Coast Resources. Oct '80, p. 41.

Ludwick, Michael: Building a better crash box. Mar/Apr '80, p. 100.

Luiken, Carol: Small costume shops in New York. Oct. '80, p. 87.

MacKay, Patricia: *A Day in Hollywood/A Night in the Ukraine*. Oct '80, p. 18.

MacKay, Patricia: American Conservatory Theatre. Sept '80, p. 19.

MacKay, Patricia: *Barnum*. Oct '80, p. 17.

MacKay, Patricia: The Bay Area. Sept '80, p. 18.

MacKay, Patricia: Berkeley Repertory Theatre. Sept '80, p. 30.

MacKay, Patricia: Bill McManus. On the concert circuit. May '81, p. 26.

MacKay, Patricia: Bravo. Oct '81, p. 20.

MacKay, Patricia: Broadway, Las Vegas and the road. Ken Billington, lighting designer. Feb '81, p. 13.

MacKay, Patricia: Computers in the performing arts. Mar/Apr '80, p. 4.

MacKay, Patricia: Designer David Jenkins. One set for 23 scenes. Jan/Feb '80, p. 27.

MacKay, Patricia: *The Elephant Man*. Anatomy of a design. Jan/Feb '80, p. 25.

MacKay, Patricia: *42nd Street*. The season's first blockbuster musical. Nov/Dec '80, p. 29.

MacKay, Patricia: *Frankenstein*. The marvelous monster becomes fabulous flop. June '81, p. 31.

MacKay, Patricia: Industrials: Imero Fiorentino Associates Inc. Jan '81, p. 23.

MacKay, Patricia: Industrials: Lighting — Seeing the product. Jan '81, p. 26.

MacKay, Patricia: John Conklin. Designer of theatrical gesture. May/June '80, p. 21.

MacKay, Patricia: Lighting design for the human and the camera eye. Gil Wechsler at the Met. Nov/Dec '80, p. 15.

MacKay, Patricia: Los Angeles. Legit stages a comeback. Sept '80, p. 40.

MacKay, Patricia: Mark Taper Forum. Sept '80, p. 41.

MacKay, Patricia: Redesigning the history of show biz. (see *Barnum* or *A Day in Hollywood/A Night in the Ukraine*)

MacKay, Patricia: *Saturday Night Live*. Designing for the weekly live television event. Nov/Dec '80, p. 21.

MacKenzie, R. Duncan: Ashland's hydraulic walljack. Feb '81, p. 33.

Maronek, James: A non-union response. An open letter. David E. Patrick to James Maronek and Maronek's reply. May/June '80, p. 94.

Marshall, Dorothy L.: Fighting the myth of metal. Nov/Dec '81, p. 20.

McManus, William: Concert tour management. The EPM and the RPM. May '81, p. 27.

Melillo, Joseph V.: The artistic director's role in management. Or "As Stanislavsky told Norris Houghton..." Aug/Sept '81, p. 96.

Melillo, Joseph V.: Managing directors. Interfacing with theatre and community. Feb '81, p. 67.

Melillo, Joseph V.: Understanding Actors Equity. Which contract is for you: a primer. Mar '81, p. 24.

Moody, James: Concert lighting. The design stage. Oct. '80, p. 36.

Moody, James: Portable lighting. Nov/Dec '81, p. 82.

Moss, Sylvia: LATA's CETA TTIP at work for LAAT. Sept '80, p. 49.

Moss, Sylvia: Noel Taylor. Sept '80, p. 48.

Moss, Sylvia: Padded skin suits. May/June '80, p. 32.

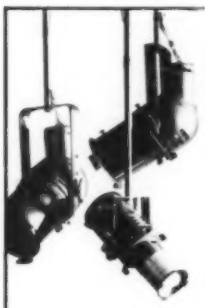

LIGHT UP A FRIEND'S CHRISTMAS

...with a gift subscription to THEATRE CRAFTS®

When you give THEATRE CRAFTS, you're giving a very thoughtful holiday gift indeed.

There's no better way you can say "Happy Holidays" to your creative friends than by helping them sharpen their professional skills and broaden their horizons in the technical world of the performing arts.

Whether your friends are involved in theatre, film, dance, or television, they're certain to appreciate the illuminating "how-to" information packed into every issue of THEATRE CRAFTS.

Your gift will be announced by a handsome greeting card.

ACT NOW

☐ **YES!** Please announce a one-year gift subscription to the person(s) listed below.

FIRST GIFT—$15.75 ALL OTHERS—$13.50
(in Canada add $3.00)

☐ Payment enclosed. ☐ Bill me after January 1st.

My Name Is _____

ADDRESS _____

CITY _____

STATE _____ ZIP _____

☐ Please renew my own subscription. 30101

THEATRE CRAFTS® Emmaus, PA 18049

Send gifts to:

NAME _____

ADDRESS _____

CITY _____

STATE _____ ZIP _____

Sign gift card from _____

NAME _____

ADDRESS _____

CITY _____

STATE _____ ZIP _____

Sign gift card from _____

Because THEATRE CRAFTS is a magazine they can use.

Month after month, your friends will use THEATRE CRAFTS to learn what's new in stage design, lighting, costuming, make-up, props and administration.

And they'll be glad to have it on hand when they're scratching for new ideas ... when they want to keep up with the latest goings-on in their specialty ... or when they want to "brush up" on an area they've been away from for awhile.

How many other gifts can offer so much value? Give THEATRE CRAFTS to someone on your shopping list. They'll love you for it all year long.

And you'll breathe a lot easier knowing there's one less person to shop for.

Nadon, John: Disco lighting design. More is more. A guide to instruments for the industry. Jan/Feb '80, p. 31.

Napoleon, Davi: Stuart Wurtzel. Working on stage and in films. Jan/Feb '80, p. 35.

Naxon, Lenore: Learning the wigmaker's process. Richard Stead teaches at the San Francisco Opera. Jan '81, p. 40.

Nichols, Nick and David Pecoraro: Creating a water sparkle effect. Oct '80, p. 35.

O'Connell, Bill: Cable Theatre. Oct. '81, p. 24.

O'Connor, Sara: Fiscal management. The whys and wherefores. Feb '81, p. 66.

Parshall, Priscilla: Heat transfer processes. May/June '80, p. 39.

Patrick, David E.: A non-union response. An open letter. David E. Patrick to James Maronek and Maronek's reply. May/June '80, p. 94.

Pike, Leon: A board stretcher. Apr '81, p. 26.

Pope, Karl T.: Platform legging. Apr '81, p. 22.

Preminger, Herbert: Broadcasting live from the Metropolitan Opera. Nov/Dec '80, p. 13.

Purchase, Charles: A portable dance sub-floor. Apr '81, p. 28.

Riddell, Richard: Theatertreffen 1980, German festival productions. Nov/Dec '80, p. 37.

Robbins, Carrie F.: Training the costume designer. A curriculum proposal. Apr '81, p. 29.

Russell, Douglas: Reassessing Neoclassicism in costume design. Jan '81, p. 38.

Scales, Robert: Hydro-pneumatics. June '81, p. 68.

Scales, Robert: The remote swivel brake caster. Oct '81, p. 71.

Scales, Robert: Pneumatic fluid power system basics. Part I: generator, circuitry, working device. Mar '81, p. 28.

Scales, Robert: Pneumatic fluid power system basics. Part II: valves, regulation, protection devices. May '81, p. 30.

Scales, Robert: Pneumatics — Part I. Feb '81, p. 40.

Sealey, David: Computers. You can't afford not to. An introduction to basics. Mar/Apr '80, p. 27.

Severa, Joan: Using paper patterns. May/June '80, p. 25.

Shyer, Laurence: John Arnone. Designer of spectacle on a budget. June '81, p. 26.

Slabaugh, Richard G.: Do-it-yourself: Computer-printed tickets. Mar/Apr '80, p. 34.

Smith, Ronn: The Acting Company. A tour de force. May '81, p. 23.

Smith, Ronn: All the world's a stooge. The costume art of Pat Oleszko. Oct. '80, p. 21.

Smith, Ronn: Altering opera makeup for the telecast. Victor Callegari at the Met. Nov/Dec '80, p. 14.

Smith, Ronn: Beg, borrow and barter. How Equity Library Theatre stretches its dollars. June '81, p. 23.

Smith, Ronn. Berkeley Shakespeare Festival. Sept '80, p. 26.

Smith, Ronn: *Blow Out*. The Philadelphia Story. Aug/Sept '81, p. 33.

Smith, Ronn: The Cable Alliance. Oct '81, p. 19.

Smith, Ronn: California support systems. Advocacy, funding, and communications for survival. Sept '80, p. 130.

Smith, Ronn: Designing *Arthur*. Production designer Stephen Hendrickson discusses his recent film. June '81, p. 60.

Smith, Ronn: Fifty years of live television. Nov/Dec '80, p. 11.

Smith, Ronn: Ideas Into Film. The production design work of Paul Sylbert. Aug/Sept '81, p. 31.

Smith, Ronn: Industrials: Costumes — Dressing up the company image. Jan '81, p. 28.

Smith, Ronn: Industrials: Fannon/Osmond Inc. Jan '81, p. 21.

Smith, Ronn: Industrials: Michael Carson Productions Inc. Jan '81, p. 21.

Smith, Ronn: Industrials: Myron Sanft. Jan '81, p. 22.

Smith, Ronn: Julian Theatre. Sept '80, p. 25.

Smith, Ronn: Live from Lincoln Center. Nov/Dec '80, p. 12.

Smith, Ronn: Nothing conventional. Planning political coverage at Madison Square Garden. Nov/Dec '80, p. 17.

Smith, Ronn: Odyssey Theatre. Sept '80, p. 42.

Smith, Ronn: The oldest living graduate. Live television drama in the 1980s. Nov/Dec '80, p. 24.

Smith, Ronn: Planning ahead for ancillary rights. Oct. '81, p. 25.

Smith, Ronn: Simple pictures. The production design of Henry May. Feb '81, p. 21.

Smith, Ronn: Soap du Jour. Designing ABC's #1 soap — *All My Children*. Mar '81, p. 17.

Smith, Ronn: *Wolfen*. New ruins for the South Bronx. Aug/Sept '81, p. 35.

Stewart, William: Have I called my president this week? Establishing good relations with your board of directors. Oct '80, p. 37.

Strazovec, Val: The scenographic approach to TV production design. Mar '81, p. 21.

Tallon, Mary Elizabeth: Putting miro on stage. The visual and performing arts collaborate. Nov/Dec '80, p. 44.

Taylor, Clarke: Film design notes/East Coast. May '81, p. 70.

Tees, Arthur T.: Flash control box. Oct '80, p. 35.

Templeton, John: Micro-computer lighting control. An alternative approach to digital control. Mar/Apr '80, p. 35.

van Dalsem, Rebecca: Using ancient arts. Felting for today. Aug/Sept '81, p. 40.

Volkman, Rudy: Modern lamps in old instruments. Mar/Apr '80, p. 98.

Vornberger, Cal: Getting your foot in the door. Mar/Apr '80, p. 90.

UNIVERSITY OF VIRGINIA

BA MA MFA

Professional Instruction in

DIRECTING

ACTING • PLAYWRITING

TECHNOLOGY

DESIGN

For Program and Assistantship Information, write

DEPARTMENT OF DRAMA 180
UNIVERSITY OF VIRGINIA
CULBRETH ROAD
CHARLOTTESVILLE, VA 22903

Circle 61 on reader service card

In 1973 we brought Marley Stage Floor to North America and caused a revolution in stage design.

Now we bring you a floor worthy to be the successor of Marley.

HARLEQUIN

Reversible Vinyl Stage Floor

BRETT

THEATRICAL, LTD.

91 Beach Rd. Bristol, RI 02809 Tel (401) 274-7458

Circle 62 on reader service card

Vornberger, Cal: What's in the scene shops/New York area. Mar '81, p. 45.

Wallach, Susan Levi: Burbage Theatre Ensemble. Sept '80, p. 42.

Wallach, Susan Levi: California Shakespearean Festival. Sept '80, p. 39.

Wallach, Susan Levi: California tours! Sept '80, p. 31.

Wallach, Susan Levi: The CAST Theatre. Sept. '80, p. 43.

Wallach, Susan Levi: Center Theatre Group/ Ahmanson Theatre. Sept '80, p. 44.

Wallach, Susan Levi: Dell'Arte Players. Sept '80, p. 31.

Wallach, Susan Levi: Designing on a budget Off Off Broadway. June '81, p. 16.

Wallach, Susan Levi: Designing on a budget Off Off Broadway. Costumes: bargains in the shops and cast closets. June '81, p. 21.

Wallach, Susan Levi: Designing on a budget Off Off Broadway. Lights: doubling and tripling. June '81, p. 19.

Wallach, Susan Levi: Designing on a budget Off Off Broadway. Sets: street finds. June '81, p. 17.

Wallach, Susan Levi: Designs to go. Reworking for the road. May '81, p. 18.

Wallach, Susan Levi: East West Players. Sept '80, p. 31.

Wallach, Susan Levi: El Teatro Campesino. Sept '80, p. 31.

Wallach, Susan Levi: El Teatro de la Esperanza. Sept '80, p. 31.

Wallach, Susan Levi: Eureka Theatre Company. Sept '80, p. 24.

Wallach, Susan Levi: Industrials: Contempo Communications. Jan '81, p. 20.

Wallach, Susan Levi: Industrials: Jack Morton Productions, Inc. Jan '81, p. 19.

Wallach, Susan Levi: Industrials: Sets — Disguising the space. Jan '81, p. 25.

Wallach, Susan Levi: Live on tape. Oct '81, p. 26.

Wallach, Susan Levi: Los Angeles Actors' Theatre. Sept '80, p. 43.

Wallach, Susan Levi: Over, under, or through. Setting a play in the round. Nov/Dec '80, p. 33.

Wallach, Susan Levi: PCPA Theaterfest. Sept '80, p. 34.

Wallach, Susan Levi: Period costumes for 50¢ each. Haute couture trash bags. May/June '80, p. 29.

Wallach, Susan Levi: Provisional Theatre. Sept '80, p. 33.

Wallach, Susan Levi: San Francisco Mime Troupe. Sept '80, p. 31.

Wallach, Susan Levi: Shopping props in the Sout'-west. Aug/Sept '81, p. 66.

Wallach, Susan Levi: Summer theatre jobs/design, technical and administrative 1981. Mar '81, p. 29.

Wallach, Susan Levi: They're playing his song. Tom Mallow upgrades the bus and truck. May '81, p. 16.

Wallach, Susan Levi: Williamstown. 25 summers of theatre in the Berkshires. May/June '80, p. 17.

Ward, Michael Glenn: Hybrid parallel platforms. Apr '81, p. 25.

Ward, Michael Glenn: Low tech fog machine. Mar '81, p. 23.

Wills, Robert: The turn of the decade. Jan/Feb '80, p. 19.

Winckler, E. Carleton: It's little things that form big pictures. How to make a studio guest look good. Nov/Dec '80, p. 23.

Winckler, E. Carleton: Television lighting tools. A glossary of basic equipment. Feb '81, p. 26.

Yuille, Scott: Firearms storage. Oct '80, p. 102.

Zimmer, A. Philip. Audience development for the university theatre. Oct. '81, p. 65.

Careers and Training

Design training in England. William Forrester. Oct '80, p. 92.

Getting your foot in the door. Cal Vornberger. Mar/Apr '80, p. 90.

LATA's CETA TTIP at work for LAAT. Sylvia Moss. Sept '80, p. 49.

Summer theatre jobs/design, technical and administrative 1981. Susan Levi Wallach. Mar '81, p. 29.

Technical internship program. ATA strikes CETA gold, Sept '80, p. 49.

Theatre education in California. The golden paradox. James R. Earle, Jr. Sept '80, p. 127.

Training costume technicians. Peggy Kellner and Shari Warburton. Mar/Apr '80, p. 80.

Training the costume designer. A curriculum proposal. Carrie F. Robbins. Apr '81, p. 29.

Williamstown. 25 summers of theatre in the Berkshires. Susan Levi Wallach. May/June '80, p. 17.

Computers

See special issue Mar/Apr '80.

Costume Design and Construction

All the world's a stooge. The costume art of Pat Oleszko. Ronn Smith. Oct '80, p. 21.

Balinese mask making. Judy Slattum and Catherine Borka. Apr '81, p. 20.

Barnum. Patricia MacKay. Oct '80, p. 17.

Basic millinery construction. B. Michelle Barnette-Wagner. Feb '81, p. 28.

STAGE AND DISCO
PRODUCTS
by
NEWTH

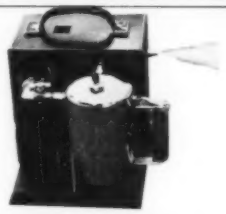

REMOTE FOGGER

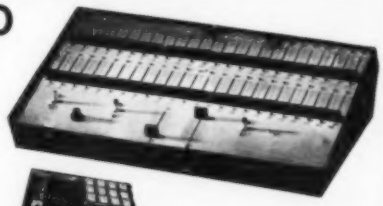

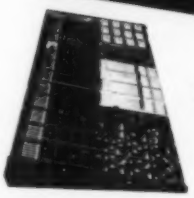

STAGE & DISCO CONTROLS

REMOTE CONTROLLED DRY ICE FOGGER

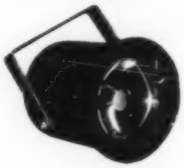

PAR36 PIN SPOTS

Call, write or circle Reader Service No. for FREE Literature

Newth Lighting Company
552 Swaggertown Road
Scotia, N.Y. 12302
(518) 399-4411

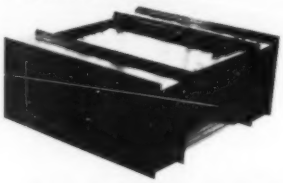

COLOR MEDIA STORAGE

CABLE COILER

Circle 63 on reader service card

From the
Neumann Collection

We wait a long time before we add a new microphone to our collection.

First, we make sure it will add to our reputation.

This one does. We fully expect NEUMANN's KMR 82 shot-gun condenser microphone to do nothing less than revolutionize the sound in the industry (just as NEUMANN's famed U 47 did over thirty years ago). It's that much better than anything now available.

Superb directional pattern down to the lowest frequencies and greatly reduced off-axis coloration, plus built-in high and low frequency roll-off switches, make the KMR 82 ideally suited for motion pictures, TV, broadcast remotes and the theatre. In addition, many innovative accessories insure optimum flexibility whether on location or in the studio.

To bring you the best, we waited a long time. But you don't have to. Write today for a brochure and the name of a nearby dealer.

GOTHAM
AUDIO CORPORATION
741 Washington St., New York, NY 10014
(212) 741-7411
West Coast Office: (213) 874-4444
Audio Export Georg Neumann & Co. GmbH
P.O. Box 1180, 7100 Heilbronn, West Germany

Circle 64 on reader service card

Building wigs on a budget. Katherine Strand Holkeboer. Nov/Dec '80, p. 41.

The Costume Collection. Holly Hill. May/June '80, p. 89.

A Day in Hollywood/A Night in the Ukraine. Patricia MacKay. Oct '80, p. 18.

Designing on a budget Off Off Broadway. Costumes: bargains in the shops and cast closets. Susan Levi Wallach. June '81, p. 21.

Fighting the myth of metal. Dorothy L. Marshall. Nov/Dec '81, p. 20.

Heat transfer processes. Priscilla Parshall. May/June '80, p. 39.

42nd Street. The season's first blockbuster musical. Patricia MacKay. Nov/Dec '80, p. 29.

Industrials: Costumes — Dressing up the company image. Ronn Smith. Jan '81, p. 28.

Knitting chainmail. Dorothy L. Marshall and Deborah Levin. Nov/Dec '81, p. 24.

John Conklin. Designer of theatrical gesture. Patricia MacKay. May/June '80, p. 29.

LATA's CETA TTIP at work for LAAT. Sylvia Moss. Sept '80, p. 49.

Learning the wigmaker's process. Richard Stead teaches at the San Francisco Opera. Lenore Naxon. Jan '81, p. 40.

Padded skin suits. Sylvia Moss. May/June '80, p. 32.

Period costumes for 50¢ each. Haute couture trash bags. Susan Levi Wallach. May/June '80, p. 29.

Playing with crayons. Nancy Backas. May/June '80, p. 38.

Putting Miro on stage. The visual and performing arts collaborate. Mary Elizabeth Tallon. Nov/Dec '80, p. 44.

Reassessing Neoclassicism in costume design. Douglas Russell. Jan '81, p. 38.

Recreating *Amadeus.* An American team recreates John Bury's designs. Glenn M. Loney. Mar '81, p. 11.

The Rocky Horror Road to success. Designer Sue Blane talks about working in Scotland, the US, England, on stage and on film. Glenn M. Loney. Aug/Sept '81, p. 27.

Small costume shops in New York. Carol Luiken. Oct '80, p. 87.

Soap du Jour. Designing ABC's #1 soap — *All My Children.* Ronn Smith. Mar '81, p. 17.

Tips and slips from the pros who do the shows. John Gorden. Oct '80, p. 86.

Training the costume designer. A curriculum proposal. Carrie F. Robbins. Apr '81, p. 29.

Training costume technicians. Peggy Kellner and Shari Warburton. Mar/Apr '80, p. 80.

Using ancient arts. Felting for today. Rebecca van Dalsem. Aug/Sept '81, p. 40.

Using liquid latex in costuming. Jane Morgan Henry. Jan '81, p. 42.

Using paper patterns. Joan Severa. May/June '80, p. 25.

Wigs and hairpieces. Ordering by mail. Gary Boham. May/June '80, p. 34.

Dance and Mime

Dance Umbrella. The quest for a perfect space. Mary Lucier. Mar/Apr '80, p. 45.

Live from Lincoln Center. Ronn Smith. Nov/Dec '80, p. 12.

A portable dance sub-floor. Charles Purchase. Apr '81, p. 28.

Redefining mime. Rae Ellen Ballard. Nov/Dec '80, p. 6.

San Francisco Ballet designs spectacle. Rae Ellen Ballard. Feb '81, p. 34.

San Francisco Mime Troupe. Susan Levi Wallach. Sept '80, p. 31.

Designers

Adelman, Alan: Adapting Broadway for tape. Mary Lucier. Oct '81, p. 32.

Aldredge, Theoni V.: *42nd Street.* The season's first blockbuster musical. Patricia MacKay. Nov/Dec '80, p. 29.

Aldredge, Theoni V.: *Barnum.* Redesigning the history of show biz. Patricia MacKay. Oct '80, p. 17.

Angell, Gene: Berkeley Stage Company. Patricia MacKay. Sept '80, p. 29.

Ariel. Sept '80, p. 28.

Armstrong, William B.: Yale Rep in review. *Fugard's A Lesson from Aloes.* Susan Levi Wallach. Oct '80, p. 88.

Arnone, John: Designer of spectacle on a budget. Laurence Shyer. June '81, p. 26.

Averyt, Bennet: Over, under, or through. Setting a play in the round. Susan Levi Wallach. Nov/Dec '80, p. 32.

Baral, Vicki and Gerry Hariton. Sept '80, p. 42.

Belden, Ursula: Budget settings for Off Off Broadway. Cynthia Crane. May/June '80, p. 43.

Belden, Ursula: Recreating *Amadeus.* An American team recreates John Bury's designs. Glenn M. Loney. Mar '81, p. 11.

Berain, Jean: Reassessing Neoclassicism in costume design. Douglas Russell. Jan '81, p. 38.

Berliner, Charles. Sept '80, p. 42.

Billington, Ken: Broadway, Las Vegas and the road. Patricia MacKay. Feb '81, p. 13.

Blackman, Robert: William Forrester. Sept '80, p. 35.

Blane, Sue: The Rocky Horror Road to success. Glenn M. Loney. Aug/Sept '81, p. 27.

Boruzescu, Radu and Miruna: The Acting Company. A tour de force. Ronn Smith. May '81, p. 24.

Bundt, Ronald M.: Bonjour Phoenix — *Bonjour, La, Bonjour.* Ronn Smith. Feb '81, p. 34.

Bury, John: Recreating *Amadeus.* An American team recreates John Bury's designs. Glenn M. Loney. Mar '81, p. 11

Bury, John: Side-by-side *Betrayal.* Patricia MacKay. May/June '80, p. 6.

Butler, Rick: News from New Haven. Glenn M. Loney. Aug/Sept '81, p. 18.

Butler, Rick: *Ubu Rex* at Yale. Laurence Shyer. Oct '80, p. 12.

Cate, Donald and Regina Cate. Sept '80, p. 23.

Chapman, David: *Wolfen.* New ruins for the South Bronx. Ronn Smith. Aug/Sept '81, p. 35.

Chiang, Dawn. Sept '80, p. 45.

Ciulei, Livui: The Acting Company. A tour de force. Ronn Smith. May '81, p. 23.

Collins, Pat: Penguins Go Public — *Penguin Touquet.* Ronn Smith. May '81, p. 6.

Conklin, John: Cyrano at the Long Wharf. Ronn Smith. Oct '80, p. 10.

Conklin, John: Designer of theatrical gesture. Patricia MacKay. May/June '80, p. 21.

Cooper, Pamela. Sept '80, p. 48.

Dana, F. Mitchell: Design fun at the ACT. Glenn M. Loney. Apr '81, p. 42.

Davis, Jeff: The Sixties in pictures. *Album.* Susan Levi Wallach. Feb '81, p. 34.

Dearing, Judy: Designing on a budget Off Off Broadway. Costumes: bargains in the shops and cast closets. Susan Levi Wallach. June '81, p. 21.

Denison, Susan: The reporter from East Dubuque. *How I Got That Story.* Susan Levi Wallach. Mar '81, p. 8.

Denison, Susan: The Sixties in pictures. *Album.* Susan Levi Wallach. Feb '81, p. 34.

Dryden, Deborah. Sept '80, p. 48.

Eigsti, Karl: News from New Haven. Glenn M. Loney. Aug/Sept '81, p. 18.

Eigsti, Karl: They're playing his song. Tom Mallow upgrades the bus and truck. Susan Levi Wallach. May '81, p. 16.

Emmons, Beverly: *A Day in Hollywood/A Night in the Ukraine*. Redesigning the history of show biz. Patricia MacKay. Oct '80, p. 18.

Emmons, Beverly: Designer David Jenkins. One set for 23 scenes. Patricia MacKay. Jan/Feb '80, p. 27.

Emmons, Beverly: *The Elephant Man*. Anatomy of a design. Patricia MacKay. Jan/Feb '80, p. 25.

Emmons, Beverly: Recreating *Amadeus*. An American team recreates John Bury's designs. Glenn M. Loney. Mar '81, p. 11.

Epperson, Dirk: Design fun at the ACT. Glenn M. Loney. Apr '81, p. 42.

Evans, Lloyd: New York City Opera fan season. C'enn M. Loney. Apr '81, p. 38.

Faulkner, Cliff. Sept '80, p. 37.

Ferren, Bran: *Frankenstein*. The marvelous monster becomes fabulous flop. Patricia MacKay. June '81, p. 31.

Fingerhut, Arden: *Bent* — Flight and confinement. Patricia MacKay. May/June '80, p. 6.

Fisher, Jules: *Frankenstein*. The marvelous monster becomes fabulous flop. Patricia MacKay. June '81, p. 31.

Fitzgerald, T. Richard: *Brigadoon* for the 1980s. Reviving the highland hamlet. Ken Holamon. Jan '81, p. 31.

Fletcher, Robert. Design fun at the ACT. Glenn M. Loney. Apr '81, p. 42.

Foreman, Richard: Penguins Go Public — *Penguin Touquet*. Ronn Smith. May '81, p. 6.

Franks, Danny: The oldest living graduate. Live television drama in the 1980s. Ronn Smith. Nov/Dec '80, p. 24.

Frumin, Natasha: The 1981 Julliard Season. Ronn Smith. Aug/Sept '81, p. 109.

Fulton, Larry: Budget settings for Off Off Broadway. Cynthia Crane. May/June '80, p. 43.

Funicello, Ralph. Sept. '80, p. 21.

Greenwood, Jane: *Romantic Comedy* — 12 years in one room. Patricia MacKay. May/June '80, p. 8.

Gropman, David: *1940's Radio Hour*. Patricia MacKay. Jan/Feb '80, p. 8.

Hargate, Bill: Recent openings on broadway — *Peter Pan*. Patricia MacKay. Jan/Feb '80, p. 8.

Hariton, Gerry and Vicki Baral. Sept '80, p. 42.

Harris, Gary: The Reporter from East Dubuque. *How I Got That Story*. Susan Levi Wallach. Mar '81, p. 8.

Hayes, Dermot: *Nicholas Nickleby*. C. Lee Jenner. Nov/Dec '81, p. 13.

Hays. Diana: San Diego Repertory Theatre. Daniel Dryden. Sept '80, p. 39.

Hayter, Louise: South Coast Repertory. Beverly Gray. Sept '80, p. 36.

Heeley, Desmond: Lighting design for the human and the camera eye. Gil Wechsler at the Met. Patricia MacKay. Nov/Dec '80, p. 15.

Hein, Keith. Sept '80, p. 47.

Hemsley, Gilbert, Jr.: New York City Opera fan season. Glenn M. Loney. Apr '81, p. 38.

Hemsley, Gilbert, Jr.: *Sugar Babies*. Patricia MacKay. Jan/Feb '80, p. 8.

Hendrickson, Stephen: Designing *Arthur*. Ronn Smith. June '81, p. 60.

Hershey, David: *Nicholas Nickleby*. C. L. Jenner. Nov/Dec '81, p. 13.

Hilferty, Susan: Yale Rep in review — Fugard's *A Lesson from Aloes*. Susan Levi Wallach. Oct '80, p. 88.

Hockney, David: Hockney at the opera. Glenn M. Loney. June '81, p. 10.

Hoffman, Paul: Location transformation for TV public affairs. Jan/Feb '80, p. 28.

Holmes, Ralph: Illuminating dance. Mary Lucier. Oct '81, p. 31.

Hotopp, Michael J.: *Brigadoon* for the 1980s. Reviving the highland hamlet. Ken Holamon. Jan '81, p. 31.

Hunter, Terry and Tom Stocker. Sept '80, p. 25.

Hyatt, John S.: Redefining mime. Rae Ellen Ballard. Nov/Dec '80, p. 6.

Idoine, Christopher. Sept '80, p. 42.

James, Vanessa: Period costumes for 50¢ each. Haute couture trash bags. Susan Levi Wallach. May/June '80, p. 28.

Jampolis, Neil Peter: *Night and Day*. Mary Lucier. Mar/Apr '80, p. 6.

Jampolis, Neil Peter: Over, under, or through. Setting a play in the round. Susan Levi Wallach. Nov/Dec '80, p. 35.

Jampolis, Neil Peter: The turn of the decade. Robert Wills. Jan/Feb '80, p. 18.

Jenkins, David: *The Elephant Man*. Anatomy of a design. Patricia MacKay. Jan/Feb '80, p. 25.

Jenkins, David: The oldest living graduate. Live television drama in the 1980s. Ronn Smith. Nov/Dec '80, p. 24.

Jenkins, David: One set for 23 scenes. Patricia MacKay. Jan/Feb. '80, p. 27.

Jenkins, George: *All the President's Men*. Mar/Apr '80, p. 23.

Jenkins, George: Broadway and Hollywood. Eric Fielding. Mar/Apr '80, p. 21.

Jensen, John: Over, under, or through. Setting a play in the round. Susan Levi Wallach. Nov/Dec '80, p. 32.

Kavelin, John. Sept '80, p. 46.

Kellogg, Marjorie: *American Buffalo* at Long Wharf. Ronn Smith. Mar '81, p. 45.

THE UNIVERSITY OF
WISCONSIN
MADISON

Offers
BA
MA
MFA
PhD
Programs

Contact:
Chairman, Dept. of Theatre & Drama
6173 Vilas Communication Hall
University of Wisconsin-Madison
Madison, Wisconsin 53706 Ph. 608-263-2329

Circle 66 on reader service card

Professional Career Training in Dramatic Arts

Two year, full-time day program licensed by Pennsylvania Dept. of Education. Although located on the Beaver College campus, the school is a fully independent organization founded in 1974. September and January admissions.

For Information Contact
THE THEATRE SCHOOL, INC.
on the campus of Beaver College
Glenside, Pennsylvania 19038
Call (215) 572-0770

Circle 67 on reader service card

Kellogg, Marjorie: Bonjour Phoenix — *Bonjour, La, Bonjour.* Ronn Smith. Feb '81, p. 34.

Kelly, Martha: News from New Haven. Glenn M. Loney. Aug/Sept '81, p. 18.

Kettler, Don: From Meat Loaf to Pirates. A sound man's lot is not a happy one. Mary Lucier. June '81, p. 13.

Kim, Willa: San Francisco Ballet designs spectacle. Rae Ellen Ballard. Feb '81, p. 34.

Kurland, Rachel: News from New Haven. Glenn M. Loney. Aug/Sept '81, p. 18.

Landesman, Heidi: Penguins Go Public — *Penguin Touquet.* Ronn Smith. May '81, p. 6.

Langhoff, Matthias: Theatertreffen 1980. Richard Riddell. Nov/Dec '80, p. 39.

Larkin, Peter: They're playing his song. Tom Mallow upgrades the bus and truck. Susan Levi Wallach. May '81, p. 16.

Leach, Wilford: From Meat Loaf to Pirates. A sound man's lot is not a happy one. Mary Lucier. June '81, p. 13.

Lee, Eugene: *Saturday Night Live.* Designing for the weekly live television event. Patricia MacKay. Nov/Dec '80, p. 21.

Long, William: *1940's Radio Hour.* Patricia MacKay. Jan/Feb '80, p. 8.

Loquasto, Santo: *Bent* — Flight and confinement. Patricia MacKay. May/June '80, p. 6.

Loquasto, Santo: Film design notes/East Coast. Clarke Taylor. May '81, p. 70.

Luiken, Carol: Soup du Jour. Designing ABC's #1 soap — *All My Children.* Ronn Smith. Mar '81, p. 17.

Makovsky, Judianna: Yale Rep in review — Makovsky, Judianna: Yale Rep in review — *Timon of Athens.* Susan Levi Wallach. Oct '80, p. 88.

May, Henry: Simple pictures. The production design of Henry May. Ronn Smith, Feb. '81, p. 21.

Miller, Craig: *Barnum.* Redesigning the history of show biz. Patricia MacKay. Oct '80, p. 17.

Miro, Joan: Putting Miro on stage. The visual and performing arts collaborate. Mary Elizabeth Tallon. Nov/Dec '80, p. 44.

Mitchell, David: *Barnum.* Patricia MacKay. Oct '80, p. 17.

Morgan, Robert. Sept '80, p. 20-21.

Morley, Ruth: Film design notes/East Coast. Clarke Taylor. May '81, p. 70.

Musser, Tharon: *Romantic Comedy* — 12 years in one room. Patricia MacKay. May/June '80, p. 8.

Musser, Tharon: They're playing his song. Tom Mallow upgrades the bus and truck. Susan Levi Wallach. May '81, p. 16.

Napier, John: *Nicholas Nickleby.* C. Lee Jenner. Nov/Dec '81, p. 13.

Oditz, Carol: Penguins Go Public — *Penguin Touquet.* Ronn Smith. May '81, p. 6.

O'Hearn, Robert: New York City Opera fan season. Glenn M. Loney. Apr '81, p. 38.

Oleszko, Pat: All the world's a stooge. The costume art of Pat Oleszko. Ronn Smith. Oct '80, p. 21.

Olich, Michael. Sept '80, p. 48.

Olich, Michael: Design fun at the ACT. Glenn M. Loney. Apr '81, p. 42.

Ossman, Tiny. Sept '80, p. 48.

Owen, Paul: Rotating repertory at the Actors Theatre of Louisville, Ira Bilowit. Apr '81, p. 16.

Parichy, Dennis: The Acting Company. A tour de force. Ronn Smith. May '81, p. 24.

Parichy, Dennis: Designing on a budget Off Off Broadway. Lights: doubling and tripling. Susan Levi Wallach. June '81, p. 19.

de Pass, Paul: *Brigadoon* for the 1980s. Reviving the highland hamlet. Ken Holamon. Jan '81, p. 31.

Pene du Bois, Raoul: *Sugar Babies.* Patricia MacKay. Jan/Feb '80, p. 8.

Potts, David: Designing on a budget Off Off Broadway. Susan Levi Wallach. June '81, p. 16.

Potts, David: The Sixties in pictures — *Album.* Susan Levi Wallach. Feb '81, p. 34.

Prowse, Philip: The Citizens' Theatre of Glasgow. Every seat 90 pence. Glenn M. Loney. Aug/Sept '81, p. 21.

Rapkin, David: Bonjour Phoenix — *Bonjour, La, Bonjour.* Ronn Smith. Feb '81, p. 34.

McAndrews, Randy: *Bent* — Flight and confinement. Patricia MacKay. May/June '80, p. 6.

McGourty, Patricia: From Meat Loaf to Pirates. A sound man's lot is not a happy one. Mary Lucier. June '81, p. 13.

McIntyre, Alex: The Sixties in pictures — *Album.* Susan Levi Wallach. Feb. '81, p. 34.

Mickley, Bill: Soap du Jour. Designing ABC's #1 soap — *All My Children.* Ronn Smith. Mar '81, p. 17.

Murdock, David: Side-by-side *Betrayal.* Patricia MacKay. May/June '80, p. 6.

Murray, Merrily Ann. Sept '80, p. 48.

Musser, Tharon: *42nd Street.* The season's first blockbuster musical. Patricia MacKay. Nov/Dec '80, p. 29.

Musser, Tharon: *1940's Radio Hour.* Patricia MacKay. Jan/Feb '80, p. 8.

Prowse, Philip: The Citizens' Theatre of Glasgow. Every seat 90 pence. Glenn M. Loney. Aug/Sept '81, p. 21.

Rapkin, David: Bonjour Phoenix — *Bonjour, La, Bonjour.* Ronn Smith, Feb '81, p. 34.

Rasmuson, Judy: News from New Haven. Glenn M. Loney. Aug/Sept '81, p. 18.

Ridge, John David: Recreating *Amadeus.* An American team recreates John Bury's designs. Glenn M. Loney. Mar '81, p. 11.

Circle 68 on reader service card

Robbins, Carrie F.: *Frankenstein.* The marvelous monster becomes fabulous flop. Patricia MacKay. June '81, p. 31.

Roth, Ann: Film design notes/East Coast. Clarke Taylor. May '81, p. 70.

Rupprecht, Martin: Titanic sinks again. Richard Riddell. Jan/Feb '80, p. 17.

Ryack, Rita: *Ubu Rex* at Yale. Laurence Shyer. Oct '80, p. 12.

Saklad, Steve: News from New Haven. Glenn M. Loney. Aug/Sept '81, p. 18.

Scarfiotti, Ferdinando: Film design notes/East Coast. Clarke Taylor. May '81, p. 70.

Schmidt, Douglas: *Frankenstein.* The marvelous monster becomes fabulous flop. Patricia MacKay. June '81, p. 31.

Schmidt, Douglas: *Romantic Comedy* — 12 years in one room. Patricia MacKay. May/June '80, p. 8.

Schreier, Daniel M.: Penguins Go Public — *Penquins Touquet.* Ronn Smith. May '81, p. 6.

Seger, Richard. Sept '80, p. 20.

Seger, Richard: Design fun at the ACT. Glenn M. Loney. Apr. '81, p. 42.

Shaw, Bob: From Meat Loaf to Pirates. A sound man's lot is not a happy one. Mary Lucier. June '81, p. 13.

Sherman, Loren: The 1981 Julliard Season. Ronn Smith. Aug/Sept '81, p. 109.

Sherman, Loren: *Ubu Rex* at Yale. Laurence Shyer. Oct '80, p. 12.

Silber, Chic: *Night and Day.* Mary Lucier. Mar/Apr '80, p. 6.

Simmons, Stanley: *Brigadoon* for the 1980s. Reviving the highland hamlet. Ken Holamon. Jan '81, p. 31.

Skelton, Thomas: *Brigadoon* for the 1980s. Reviving the highland hamlet. Ken Holamon. Jan '81, p. 31.

Skelton, Thomas: Recent openings on Broadway — *Peter Pan.* Patricia MacKay. Jan/Feb '80, p. 8.

Skelton, Thomas: Yale Rep in review — *Timon of Athens.* Susan Levi Wallach. Oct '80, p. 88.

Slocum, Sara Linnie: San Francisco Ballet designs spectacle. Rae Ellen Ballard. Feb '81, p. 34.

Stocker, Tom and Terry Hunter. Sept '80, p. 25.

Straiges, Tony: Over, under, or through. Setting a play in the round. Susan Levi Wallach. Nov/Dec '80, p. 34.

Stuart, Michel: *A Day in Hollywood/A Night in the Ukraine.* Redesigning the history of show biz. Patricia MacKay. Oct '80, p. 18.

Sylbert, Paul: *Blow Out.* The Philadelphia Story. Ronn Smith. Aug/Sept '81, p. 33.

Sylbert, Paul: Ideas into film. Ronn Smith. Aug/Sept '81, p. 31.

Sylbert, Paul: *Wolfen.* New ruins for the South Bronx. Ronn Smith. Aug/Sept '81, p. 35.

Tan, Victor En Yu: Designing on a budget Off Off Broadway. Lights: doubling and tripling. Susan Levi Wallach. June '81, p. 19.

Tan, Victor En Yu: The reporter from East Dubuque — *How I Got That Story.* Susan Levi Wallach. Mar '81, p. 8.

Taylor, Noel: Sylvia Moss. Sept '80, p. 48.

Tetzner, Alfred: Design fun at the ACT. Glenn M. Loney. Apr '81, p. 42.

Tipton, Jennifer: From Meat Loaf to Pirates. A sound man's lot is not a happy one. Mary Lucier. June '81, p. 13.

Toms, Carl: *Night and Day.* Mary Lucier. Mar/Apr '80, p. 6.

Travis, Warren. Sept '80, p. 27.

Varga, Joseph: Beg, borrow and barter. How Equity Library Theatre stretches its dollars. Ronn Smith. June '81, p. 23.

Varona, Jose: Designing the spectacular. An interview with Jose Varona. Glenn M. Loney. Oct. '80, p. 29.

Verheyen, Mariann: The 1981 Julliard Season. Ronn Smith. Aug/Sept '81, p. 109.

Von Mayrhauser, Jennifer: Bonjour Phoenix — *Bonjour, La, Bonjour.* Ronn Smith. Feb '81, p. 34.

Wagner, Robin: *42nd Street.* The season's first blockbuster musical. Patricia MacKay. Nov/Dec '80, p. 29.

Walker, Bill: *American Buffalo* at Long Wharf. Ronn Smith. Mar '81, p. 45.

Wallace, Ronald: *American Buffalo* at Long Wharf. Ronn Smith. Mar '81, p. 45.

Wallace, Ronald: Cyrano at the Long Wharf. Ronn Smith. Oct '80, p. 10.

Walsh, Tom. Sept '80, p. 45.

Walton, Tony: *A Day in Hollywood/A Night in the Ukraine.* Redesigning the history of show biz. Patricia MacKay. Oct '80, p. 18.

Wechsler, Gil: Hockney at the opera. Glenn M. Loney. June '81, p. 10.

Wechsler, Gil: Lighting design for the human and the camera eye. Gil Wechsler at the Met. Patricia MacKay. Nov/Dec '80, p. 15.

de Weerth, Ernest: Reassessing Neoclassicism in costume design. Douglas Russell. Jan '81, p. 38.

Weiss, Julie: *The Elephant Man.* Anatomy of a design. Patricia MacKay. Jan/Feb '80, p. 25.

Weiss, Julie: The oldest living graduate. Live television drama in the 1980s. Ronn Smith. Nov/Dec '80, p. 24.

Weppner, Christina: Designing on a budget Off Off Broadway. Costumes: bargains in the shops and cast closets. Susan Levi Wallach. June '81, p. 21.

Whitbeck, Patrick Duffy and Conrad Wolff. Sept '80, p. 46.

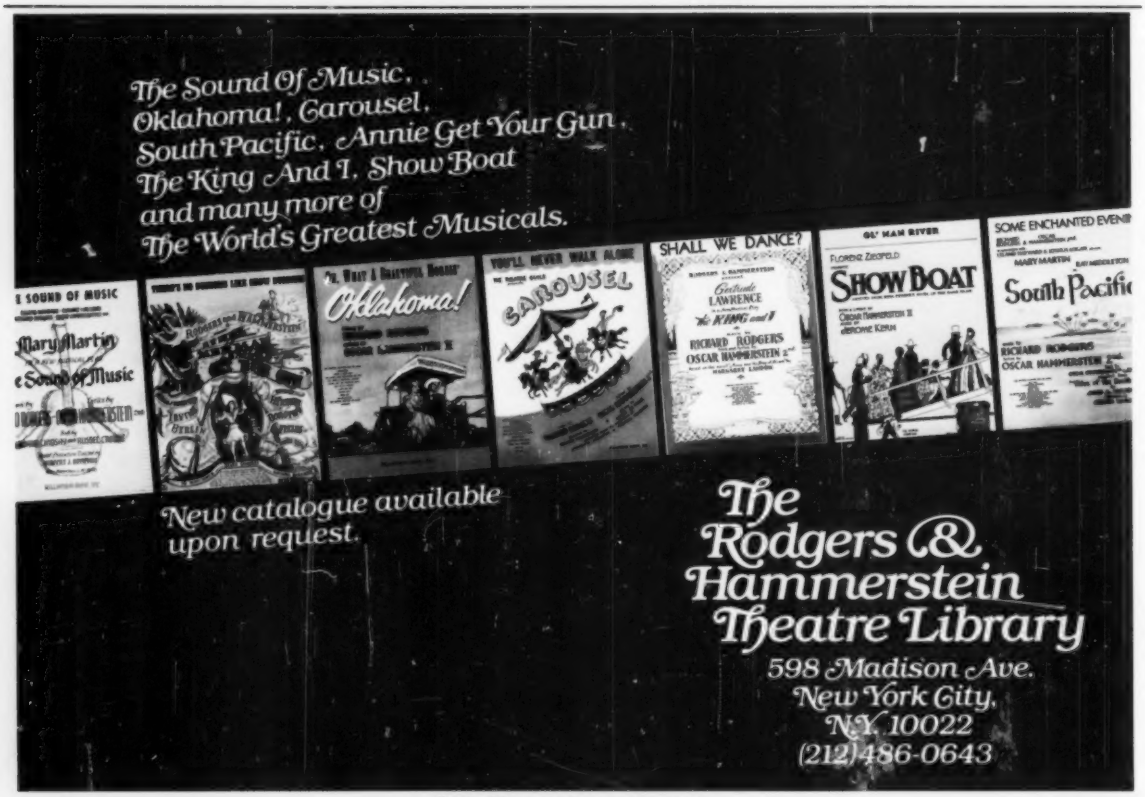

Circle 69 on reader service card

Wojewodski, Robert: *Bent* — Flight and confinement. Patricia MacKay. May/June '80, p. 6.

Wolf, Peter: Recent openings on Broadway — *Peter Pan*. Patricia MacKay. Jan/Feb '80, p. 8.

Wolff, Conrad and Patrick Duffy Whitbeck. Sept '80, p. 46.

Woodbridge, Patricia: Designing on a budget Off Off Broadway. Susan Levi Wallach. June '81, p. 16.

Woodbridge, Patricia: The reporter from East Dubuque — *How I Got That Story*. Susan Levi Wallach. Mar '81, p. 8

Wurtzel, Stuart: Film design notes/East Coast. Clarke Taylor. May '81, p. 70.

Wurtzel, Stuart: Working on stage and in films. Davi Napoleon. Jan/Feb '80, p. 35.

Yeargen, Michael: Yale Rep in review — *Fugard's A Lesson from Aloes*. Susan Levi Wallach. Oct '80, p. 88.

Yeargen, Michael: Yale Rep in Review — *Timon of Athens*. Susan Levi Wallach. Oct '80, p. 88.

Zentis, Robert. Sept '80, p. 47.

Discos

Disco lighting design. More is more. A guide to instruments for the industry. John Nadon. Jan/Feb '80, p. 31.

Disco resources. Mary Lucier. Jan/Feb '80, p. 74.

Film

All the President's Men. Eric Fielding. Mar/Apr '80, p. 23.

Blow Out. The Philadelphia Story. Ronn Smith. Aug/Sept '81, p. 33.

Broadway and Hollywood. George Jenkins for film and theatre designs on both coasts. Eric Fielding. Mar/Apr '80, p. 21.

Designing *Arthur*. Production designer Stephen Hendrickson discusses his recent film. Ronn Smith. June '81, p. 60.

Film design notes/East Coast. Clarke Taylor. May '81, p. 70.

Ideas into film. The production design work of Paul Sylbert. Ronn Smith. Aug/Sept '81, p. 31.

Simple Pictures. The production design of Henry May. Ronn Smith. Feb '81, p. 21.

Stuart Wurtzel. Working on stage and in films. Davi Napoleon. Jan/Feb '80, p. 35.

Wolfen. New ruins for the South Bronx. Ronn Smith. Aug/Sept '81, p. 35.

Industrial Shows

See special issue Jan '81.

Lighting

Alan Adelman. Adapting Broadway for tape. Mary Lucier. Oct '81, p. 32.

Bill McManus. On the concert circuit. Patricia MacKay. May '81, p. 26.

Broadway, Las Vegas and the road. Ken Billington. lighting designer. Patricia MacKay. Feb '81, p. 13.

Concert lighting. The design stage. James Moody. Oct '80, p. 36.

Designing on a budget Off Off Broadway. Lights: doubling and tripling. Susan Levi Wallach. June '81, p. 19.

Designs to go. Reworking for the road. Susan Levi Wallach. May '81, p. 18.

Disco lighting design. More is more. A guide to instruments for the industry. John Nadon. Jan/Feb '80, p. 31.

Disco resources. Mary Lucier. Jan/Feb '80, p. 74.

The Elephant Man. Anatomy of a design. Patricia MacKay. Jan/Feb '80, p. 25.

From proscenium to television screen. Mary Lucier. Oct '81, p. 30.

Industrials: Lighting — Seeing the product. Patricia MacKay. Jan '81, p. 26.

The industry speaks out. Innovations of the 70s. Jan/Feb '80, p. 21.

It's little things that form big pictures. How to make a studio guest look good. E. Carleton Winckler. Nov/Dec '80, p. 23.

Lighting design for the human and the camera eye — Gil Wechsler at the Met. Nov/Dec '80, p. 15.

Micro-computer lighting control. An alternative approach to digital control. John Templeton. Mar/Apr '80, p. 35.

Modern lamps in old instruments. Rudy Volkman. Mar/Apr '80, p. 98.

Ralph Holmes. Illuminating dance. Mary Lucier. Oct '81, p. 31.

Portable Lighting. James Moody. Nov/Dec '81, p. 82.

Recreating *Amadeus*. An American team recreates John Bury's designs. Glenn M. Loney. Mar '81, p. 11.

Shop-built manually controlled light chaser. J. Michael Gillette. Jan/Feb '80, p. 106.

The Technical Assistance Group. Mary Lucier. Mar/Apr '80, p. 43.

Television lighting tools. A glossary of basic equipment. E. Carlton Winckler. Feb '81, p. 26.

Tourable neon. Michael Bottari and Ronald Case. May/June '80, p. 41.

A Compact, Expandable Control Console With Features Most Often Required in a Professional Touring Board

Leprecon™

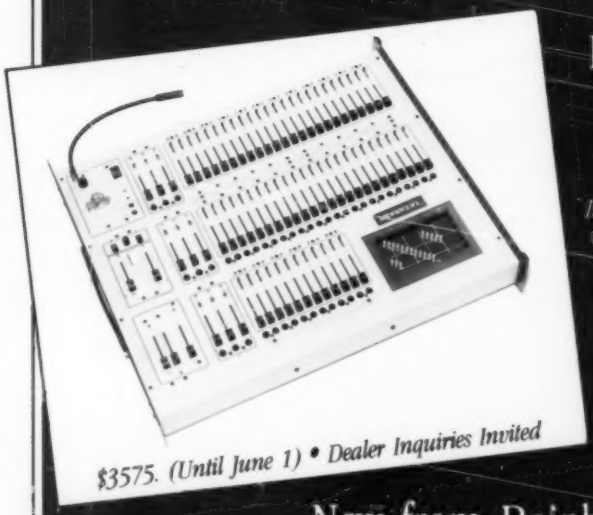

Introducing a compact, expandable control console with the quality and reliability that has made our larger custom consoles an industry standard. Leprecon is available for shipment now, and it will readily interface with any existing dimmer system. Compare Leprecon's features, you'll see why Rainbo consoles are the choice of more professional touring companies than any other.

$3575. (Until June 1) • Dealer Inquiries Invited

New from Rainbo Products

404 North River, Ypsilanti, Michigan 48197 (313) 482-6591

Rainbo PRODUCTS

Circle 70 on reader service card

Makeup

Altering opera makeup for the telecast. Victor Callegari at the Met. Ronn Smith. Nov/Dec '80, p. 14.

Makeup for TV news shows. Lee Baygan. Jan/Feb '80, p. 29.

Management and Administration

The Acting Company. A tour de force. Ronn Smith. May '81, p. 23.

The artistic director's role in management. Or "As Stanislavsky told Norris Houghton..." Joseph V. Melillo. Aug/Sept '81, p. 96.

Audience development for the university theatre. A. Philip Zimmer. Oct '81, p. 65.

Bill McManus. On the concert circuit. Patricia MacKay. May '81, p. 26.

Cable Theatre. Bill O'Connell. Oct '81, p. 24.

California support systems. Advocacy, funding, and communications for survival. Sept '80, p. 130.

Chanhassen. The Cadillac of dinner theatres. Deborah Dryden. Oct '80, p. 25.

Concert tour management. The EPM and the RPM. William McManus. May '81, p. 27.

Earned income. Dollars and sense. Michalann Hobson. Jan/Feb '80, p. 98.

Fiscal Management. The whys and wherefores. Sara O'Connor. Feb '81, p. 66.

Have I called my president this week? Establishing good relations with your board of directors. William Stewart. Oct '80, p. 37.

The industry speaks out. Innovations of the 70s. Jan/Feb '80, p. 21.

Managing directors. Interfacing with theatre and community. Joseph Melillo. Feb '81, p. 67.

On the road again. Richard Martini discusses the process of going on the road. Kim S. Konikow. May '81, p. 19.

Packaging a show to troupe. Into the truck and onto the road. Michael Esmonde. May '81, p. 28.

Planning ahead for ancillary rights. Ronn Smith. Oct '81, p. 25.

The Technical Assistance Group. Mary Lucier. Mar/Apr '80, p. 43.

Tips and slips from the pros who do the shows. John Gorden. Oct '80, p. 86.

Understanding Actors Equity. Which contract is for you: a primer. Joseph V. Melillo. Mar '81, p. 24.

Unearned income. Fund raising. Peter Culman. Mar/Apr '80, p. 84.

Opera

Altering opera makeup for the telecast. Victor Callegari at the Met. Ronn Smith. Nov/Dec '80, p. 14.

Broadcasting live from the Metropolitan Opera. Herbert Preminger. Nov/Dec '80, p. 13.

The Comic Opera of East Berlin. The legacy of Walter Felsenstein. Raymond Huessy. Jan '81, p. 35.

Hockney at the opera. Glenn M. Loney. June '81, p. 10.

Lighting.design for the human and the camera eye. Gil Wechsler at the Met. Patricia MacKay. Nov/Dec '80, p. 15.

Live from Lincoln Center. Ronn Smith. Nov/Dec '80, p. 12.

Machines and scenes. Report on recent theatre and opera stagings in Britain. Glenn M. Loney. May '81, p. 11.

New York City Opera fan season. Glenn M. Loney. Apr '81, p. 38.

Titanic sinks again. Richard Riddell. Jan/Feb '80, p. 17.

SB-412
Crews Control
Rehearsal thru Performance

Introducing our new versatile 4-channel intercom/switchboard with these exciting features:

- 12 intercom lines can be assigned to any one of 4 channels or isolated from the switchboard
- Quickly change from tech rehearsal to performance setup
- All 12 intercom lines can signal switchboard individually
- Announce mode talks to all stations regardless of their assignment
- Monitoring switches selectable for talk/listen or both function on each channel
- Assignable balanced program feed • Up to 100 station capacity
- Optional gooseneck mic and external speaker.
- Compatible with existing Clear-Com systems.

For futher information call or write:
Clear-Com intercom systems
759 Harrison Street • San Francisco, CA 94107 • (415) 989-1130
Export Division: P.O. Box 302, Walnut Creek, CA 94956
(415) 932-8134 • TWX: 910-372-1087

Circle 15 on reader service card

Performance Spaces

Bay Area theatre spaces. Glenn M. Loney. Sept '80, p. 23.

Chanhassen. The Cadillac of dinner theatres. Deborah Dryden. Oct '80, p. 25.

Dance Umbrella. The quest for a perfect space. Mary Lucier. Mar/Apr '80, p. 45.

Industrials: Sets — Disguising the space. Susan Levi Wallach. Jan '81, p. 25.

The Magic Theatre. Thomas Corbett. Sept '80, p. 22.

Projection and Multi-Media

See Special Issue Jan '81

Projecting backgrounds. Mark Gross. May/June '80, p. 41.

Props

Alan Meek. Arms and armor. Rae Ellen Ballard. Nov/Dec '81, p. 19.

The bloody knife. John T. Howard, Jr. Nov/Dec '81, p. 30.

Casebooks in prop techniques. Realistic deer. Kris Jones. Jan/Feb '80, p. 40.

Constructing broadswords for the theatre. Kris L. Forrest and Peter Story Pentz. Nov/Dec '81, p. 25.

Creating soft sculpture props. Sandra Strawn and Sam Garst. Nov/Dec '80, p. 43.

Detailing with dough. Susan Fitzpatrick. Jan/Feb '80, p. 41.

Firearms storage. Scott Yuille. Oct '80, p. 102.

Regional resources. Arizona, New Mexico, Oklahoma, and Texas. Mary Lucier and Kim S. Konikow. Aug/Sept '81, p. 67.

Regional resources. Ohio, Indiana and Illinois. Mary Lucier with Kim S. Konikow. Apr '81, p. 43.

Sharks. Gary Cooper. May/June '80, p. 40.

Shopping props in the Southwest. Susan Levi Wallach. Aug/Sept '81, p. 66.

West Coast resources. Mary Lucier. Oct '80, p. 41.

Resources

The Costume Collection. Holly Hill. May/June '80, p. 89.

Disco resources. Mary Lucier. Jan/Feb '80, p. 74.

The Museum of Broadcasting. A media resource center. Mary Lucier. Feb '81, p. 25.

Regional resources. Arizona, New Mexico, Oklahoma, and Texas. Mary Lucier and Kim S. Konikow. Aug/Sept '81, p. 67.

Regional resources. Ohio, Indiana and Illinois. Mary Lucier with Kim S. Konikow. Apr '81, p. 43.

Safety sources and resources. Mary Lucier. May/June '80, p. 86.

Shopping props in the Southwest. Susan Levi Wallach. Aug/Sept '81, p. 66.

Small costume shops in New York. Carol Luiken. Oct. '80, p. 87.

Summer theatre jobs/design, technical and administrative 1981. Susan Levi Wallach. Mar '81, p. 29.

West Coast resources. Mary Lucier. Oct '80, p. 41.

Safety

Firearms storage. Scott Yuille. Oct '80, p. 102.

Personal protection. Randall W. Davidson. Nov/Dec '80, p. 90.

Safety sources and resources. Mary Lucier. May/June '80, p. 86.

Scenic Design

Barnum. Patricia MacKay. Oct '81, p. 17.

Budget settings for Off Off Broadway. Cynthia Crane. May/June '80, p. 43.

The Citizens' Theatre of Glasgow. Every seat 90 pence. Aug/Sept '81, p. 21.

A Day in Hollywood/A Night in the Ukraine. Patricia MacKay. Oct '80, p. 18.

Designing on a budget Off Off Broadway. Sets: street finds. Susan Levi Wallach. June '81, p. 17.

Designing the spectacular. An interview with Jose Varona. Glenn M. Loney. Oct '80, p. 29.

The Elephant Man. Anatomy of a design. Patricia MacKay. Jan/Feb '80, p. 25.

Europe in the Seventies. Glenn M. Loney. Jan/Feb '80, p. 23.

42nd Street. The season's first blockbuster musical. Patricia MacKay. Nov/Dec '80, p. 29.

Frankenstein. The marvelous monster becomes fabulous flop. Patricia MacKay. June '81, p. 31.

Industrials: Sets — Disguising the space. Susan Levi Wallach. Jan '81, p. 25.

John Conklin. Designer of theatrical gesture. Patricia MacKay. May/June '80, p. 21.

Over, under, or through. Setting a play in the round. Susan Levi Wallach. Nov/Dec '80, p. 33.

Recreating *Amadeus.* An American team recreates John Bury's designs. Glenn M. Loney. Mar '81, p. 11.

Saturday Night Live. Designing for the weekly live television event. Patricia MacKay. Nov/Dec '80, p. 21.

The scenographic approach to TV production design. Val Strazovec. Mar '81, p. 21.

Soap du Jour. Designing ABC'S #1 soap — *All My Children.* Ronn Smith. Mar '81, p. 17.

Stuart Wurtzel. Working on stage and in films. Davi Napoleon. Jan/Feb '80, p. 35.

Theatre in Poland. A portfolio of production design. Dieter W. Kaisenberg. Apr '81, p. 13.

The tormenting title. Michael Klepper. Mar '81, p. 23.

Tricks with perspective. Pocket calculator applications in TV design. Paul S. Hoffman. Mar/Apr '80, p. 38.

Scenic Materials and Construction

Ashland's hydraulic walljack. R. Duncan MacKenzie. Feb '81, p. 33.

Beg, borrow and barter. How Equity Library Theatre stretches its dollars. Ronn Smith. June '81, p. 23.

A board stretcher. Leon Pike. Apr '81, p. 26.

Detailing with dough. Susan Fitzpatrick. Jan/Feb '80, p. 41.

Endless line rigging. Thomas Corbett. Mar '81, p. 22.

Flooring over an annular ring. Russell Houchen. Apr '81, p. 28.

Glue and you. Daniel Koetting. Apr '81, p. 77.

Hybrid parallel platforms. Michael Glenn Ward. Apr '81, p. 25.

Hydraulic walljacks for the theatre. Everett Littlefield. Feb '81, p. 32.

Hydro-pneumatics. Robert Scales. June '81, p. 68.

Improved legging for wooden platforms. John Chenault. Apr '81, p. 23.

Improved step units. A. Evan Haag. Apr '81, p. 27.

Liftjacks. John T. Howard, Jr. Feb '81, p. 33.

Platforming for the liberal arts shop. John T. Howard, Jr. Apr '81, p. 24.

Platform legging. Karl T. Pope. Apr '81, p. 22.

Pneumatic fluid power system basics. Part I: generator, circuitry, working device. Robert Scales. Mar '81, p. 28.

Pneumatic fluid power system basics. Part II: valves, regulation, protection devices. Robert Scales. May '81, p. 30.

Pneumatics — Part I. Robert Scales. Feb '81, p. 40.

A portable dance sub-floor. Charles Purchase. Apr '81, p. 28.

The remote swivel brake caster. Robert Scales. Oct '81, p. 71.

Rota-Lock stairs. William Anderson. Apr '81, p. 26.

Solutions for painting and plumbing. Phillip Grayson. May/June '80, p. 42.

Stained glass. Leo Gambacorta. May/June '80, p. 40.

Tobacco Road. Peter Bendevski. Mar/Apr '80, p. 44.

The traditional roll drop. Allan Fanjoy. Feb '81, p. 30.

A variation on the roll drop. James D. Fay. Feb '81, p. 30.

Shop Management

Shipping procedures. Lawrence Epstein. Mar/Apr '80, p. 96.

Summer theatre supply list. John T. Howard, Jr. May/June '80, p. 88.

Tips and slips from the pros who do the shows. John Gorden. Oct '80, p. 86.

Sound

Beginners' primer of components. Keith Arnett. Mar/Apr '80, p. 73.

Blood on the tracks (with apologies to Bob Dylan). Gary Harris. May/June '80, p. 79.

Designing and using a studio theatre sound system. Peter Hiscocks. Aug/Sept '81, p. 37.

Disco resources. Mary Lucier. Jan/Feb '80, p. 74.

From Meat Loaf to Pirates. A sound man's lot is not a happy one. Mary Lucier. June '81, p. 13.

Help for the hearing impaired. Infrared sound for theatre applications. Mary Lucier. Aug/Sept '81, p. 36.

Industrials: Sound — Hearing the speaker. Mary Lucier. Jan '81, p. 27.

THEATRE MAGIC

459-3222 *533

...Our Only Limitation
Is Your Imagination

for that very special effect we offer

- *low stock price...$7.00*
- *fast, 24 hour stock service*
- *48 hours service on original design orders*

We also invite you to inquire about our **FOG-MASTER** system with the specially formulated **AQUAFOG** exclusively designed for Theatre Magic

THEATRE MAGIC

"We create very special effects"

phone: (614) 459-3222

1282 Nantucket Columbus, Ohio 43220

Total Originality You Design It

THEATRE MAGIC

Circle 72 on reader service card

Ithaca College

What our graduates do tells our story best.

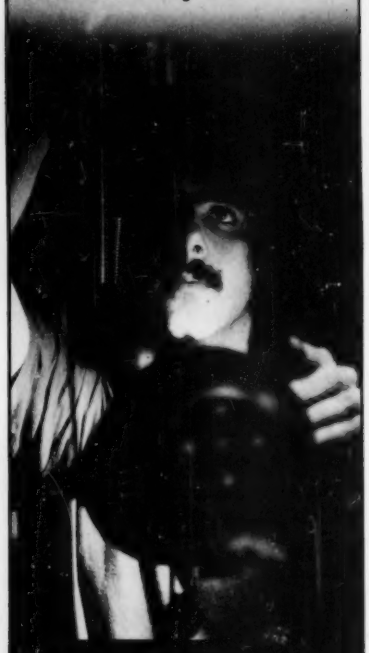

70%* OF OUR RECENT BFA/TECHNICAL PRODUCTION GRADUATES ARE WORKING IN THE NEW YORK PROFESSIONAL THEATRE.

For further information, send coupon to: Richard M. Clark, Chrmn., Dept. of Theatre Arts, Ithaca College, Ithaca, NY 14850.

Send me information on:

. . . **BFA/Technical Production**
. . . **BFA/Theatrical Design**
. . . **BFA/Acting**
. . . **BFA/Theatre Arts Management**
. . . **BA/Drama**

name

address

city/state/zip

*Figure from a survey of graduates, 1972-77.

The industry speaks out. Innovations of the 70s. Jan/Feb '80, p. 21.

The Technical Assistance Group. Mary Lucier. Mar/Apr '80, p. 43.

Terry Hunter and Tom Stocker. Sept '80, p. 25.

Special Effects

The bloodied razor. John T. Howard, Jr. Oct '80, p. 34.

Building a better crash box. Michael Ludwick. Mar/Apr '80, p. 100.

Computer-aided sound effects. Andrew C. Johnson and Farrel Becker. Mar/Apr '80, p. 37.

Creating a water sparkle effect. David Pecoraro and Nick Nichols. Oct '80, p. 35.

Endless line rigging. Thomas Corbett. Mar '81, p. 22.

Flash control box. Arthur T. Tees. Oct '80, p. 35.

Frankenstein. The marvelous monster becomes fabulous flop. Patricia MacKay. June '81, p. 31.

Low tech fog machine. Michael Glenn Ward. Mar '81, p. 23.

Recent openings on Broadway. *Peter Pan*. Patricia MacKay. Jan/Feb '80, p. 8.

Sharks. Gary Cooper. May/June '80, p. 40.

The tormenting title. Michael Klepper. Mar '81, p. 23.

What do you say to a naked lady? Raymond C. Harlan. Oct '80, p. 34.

World War III on a budget. Michael Klepper. Nov/Dec '81, p. 30.

Summer Theatre

Berkeley Shakespeare Festival. Ronn Smith. Sept '80, p. 26.

California Shakespearean Festival. Sept '80, p. 39.

PCPA Theaterfest. Susan Levi Wallach. Sept '80, p. 34.

San Diego National Shakespeare Festival. Daniel Dryden. Sept '80, p. 38.

Summer theatre jobs/design, technical and administrative 1981. Susan Levi Wallach. Mar '81, p. 29.

Summer theatre supply list. John T. Howard, Jr. May/June '80, p. 88.

Williamstown. 25 summers of theatre in the Berkshires. Susan Levi Wallach. May/June '80, p. 17.

Touring

See special issue May '81

Unions

Getting your foot in the door. Cal Vornberger. Mar/Apr '80, p. 90.

A non-union response. An open letter. David E. Patrick to James Maronek and Maronek's reply. May/June '80, p. 94.

Understanding Actors Equity. Which contract is for you: a primer. Joseph V. Melillo. Mar '81, p. 24.

Video and Television

Alan Adelman. Adapting Broadway for tape. Mary Lucier. Oct '81, p. 32.

Altering opera makeup for the telecast. Victor Callegari at the Met. Ronn Smith. Nov/Dec '80, p. 14.

Bravo. Patricia MacKay. Oct '81, p. 20.

Broadcasting live from the Metropolitan Opera. Herbert Preminger. Nov/Dec '80, p. 13.

The cable alliance. Ronn Smith. Oct '81, p. 19.

Cable theatre. Bill O'Connell. Oct '81, p. 24.

Fifty years of live television. Ronn Smith. Nov/Dec '80, p. 11.

From proscenium to television screen. Mary Lucier. Oct '81, p. 30.

It's little things that form big pictures. How to make a studio guest look good. E. Carleton Winckler. Nov/Dec '80, p. 23.

Lighting design for the human and the camera eye. Gil Wechsler at the Met. Nov/Dec '80, p. 15.

Live from Lincoln Center. Ronn Smith. Nov/Dec '80, p. 12.

Live on tape. Susan Levi Wallach. Oct '81, p. 26.

Location transformation for TV public affairs. Paul Hoffman. Jan/Feb '80, p. 28.

Makeup for TV news shows. Lee Baygen. Jan/Feb '80, p. 29.

M*A*S*H. Beverly Gray. Nov/Dec '81, p. 27.

The Museum of Broadcasting. A media resource center. Mary Lucier. Feb '81, p. 25.

Nothing conventional. Planning political coverage at Madison Square Garden. Ronn Smith. Nov/Dec '80, p. 17.

The oldest living graduate. Live television drama in the 1930s. Ronn Smith. Nov/Dec '80, p. 24.

Planning ahead for ancillary rights. Ronn Smith. Oct '81, p. 25.

Ralph Holmes. Illuminating dance. Mary Lucier. Oct '81, p. 31.

Saturday Night Live. Designing for the weekly live television event. Patricia Mackay. Nov/Dec '80, p. 21.

The scenographic approach to TV production design. Val Strazowski. Mar '81, p. 21.

Simple pictures. The production design of Henry May. Ronn Smith. Feb '81, p. 21.

Soap du Jour. Designing ABC'S #1 soap — *All My Children*. Ronn Smith. Mar '81, p. 17.

Television lighting tools. A glossary of basic equipment. E. Carlton Winckler. Feb '81, p. 26.

Touring by television. North Carolina's experiment in co-operative production. William M. Hardy. Feb '81, p. 24.

Tricks with perspective. Pocket calculator applications in TV design. Paul S. Hoffman. Mar/Apr '80, p. 38.